

# RIVERSIDE DRIVE PROJECT

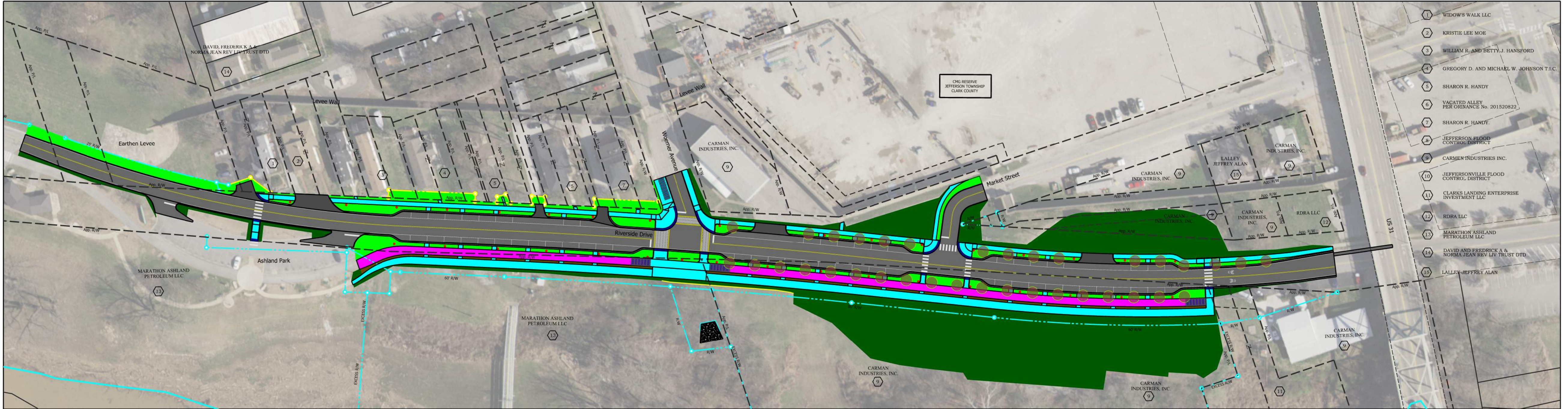

## LEGEND

- EXISTING RIGHT-OF-WAY
- PROPOSED RIGHT-OF-WAY
- PROPOSED TEMPORARY RIGHT-OF-WAY
- PROPOSED SIDEWALK
- ASPHALT
- CONCRETE
- CURB
- PLANTING
- CYCLE TRACK
- SODDING
- SEEDING
- ASPHALT PAVER
- VEHICULAR CLAY PAVER
- WARNING SURFACES
- TREE
- LIGHT POLE



- 1 WIDOW'S WALK LLC
- 2 KRISTIE LEE MOE
- 3 WILLIAM R. AND BETTY J. HANSFORD
- 4 GREGORY D. AND MICHAEL W. JOHNSON T.I.C.
- 5 SHARON R. HANDY
- 6 VACATED ALLEY PER ORINANCE No. 201520822
- 7 SHARON R. HANDY
- 8 JEFFERSON FLOOD CONTROL DISTRICT
- 9 CARMAN INDUSTRIES INC.
- 10 JEFFERSONVILLE FLOOD CONTROL DISTRICT
- 11 CLARKS LANDING ENTERPRISE INVESTMENT LLC
- 12 RDRA LLC
- 13 MARATHON ASHLAND PETROLEUM LLC
- 14 DAVID AND FREDRICK A & NORMA JEAN REV LIV TRUST DTD
- 15 LALLEY JEFFREY ALAN